

1 Marina (West) Elevation
ELEVATION

2 Street (South) Elevation
ELEVATION

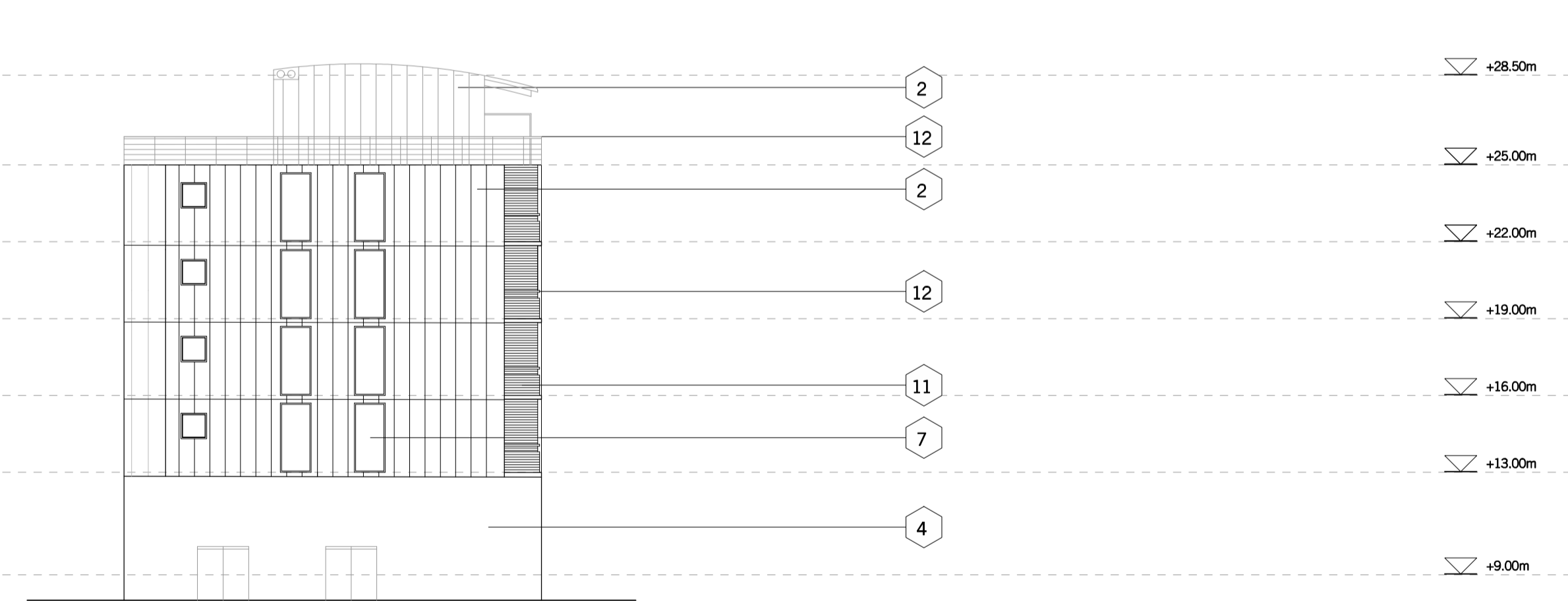

3 Sea Coast (North) Elevation
ELEVATION

4 Cliff (East) Elevation
ELEVATION

Material Key

- | | | |
|-------------------------------|---------------------------------|-------------------------|
| 1 Insulated Render | 6 Glazed Window | 11 Terrace |
| 2 Metal Cladding | 7 Full Height Glazed Window | 12 Handrail |
| 3 Timber Cladding | 8 Timber Louvres | 13 Cantalivered Terrace |
| 4 Concrete | 9 External Shading Timber Panel | 14 Stone |
| 5 Full Height Curtain Walling | 10 Exposed Concrete Frame | 15 Glazed Door |

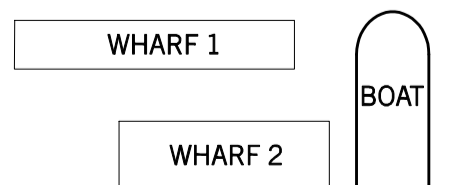

Keyplan

Revisions:
C: Scheme amended for planning submission

Notes:
1. FFL = Finished Floor Level

David Morley Architects
18 Hatton Place LONDON EC1N 8RU
Tel: 0207 430 2444 Fax: 0207 430 2443
Email: info@dmarch.co.uk

East Wharf, Watchet
Elevations: Boat Building

Job no: 392	Drawing no: 1-025	Revision: C
Scale: 1:200@A1	Date: 28.02.07	Revised: 07.03.08

© Do not scale off drawing. Check all dimensions on site and advise any discrepancies before commencing work. All dimensions in millimetres unless otherwise noted.