

A Elevation to marina
SITE SECTION A-A

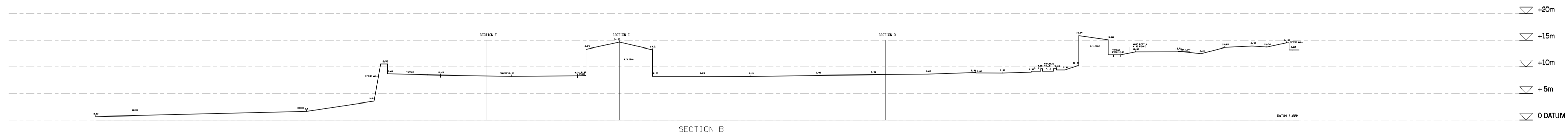

B View through wharf buildings
SITE SECTION B-B

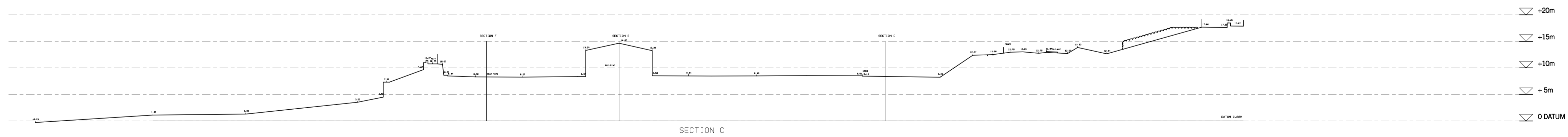

C View through street units
SITE SECTION C-C

Revisions: A: First Issue

Notes:
Sections illustrated are third party survey information
Refer to drawing O-002 for section cut locations

David Morley Architects
18 Hatton Place LONDON EC1N 8RU
Tel: 0207.430.2444 Fax: 0207.430.2443
Email: info@dmarch.co.uk

East Wharf, Watchet
Existing Site Sections 1

Job no: 392	Drawing no: 0-003	Revision: A
Scale: 1:500@A1	Date: 28.02.07	Revised: First Issue